



### Henry "Harry" Francis "Squire Pete" Lawrence

Henry "Harry" Francis "Squire Pete" Lawrence was born on May 17, 1867, in Pennsylvania to Agnes C Hart, age 24, and James Anthony Lawrence, age 29, and was baptized on his second day of life at Conewago's Sacred

Heart according to the church records. His grandparents, John and Elizabeth Weaver-Lawrence were the witnesses

while the baptism was performed by Father Villager.

He was the second born with an older brother nicknamed Eugene who would go on to Father Henry "Ben" Earle Lawrence and others.

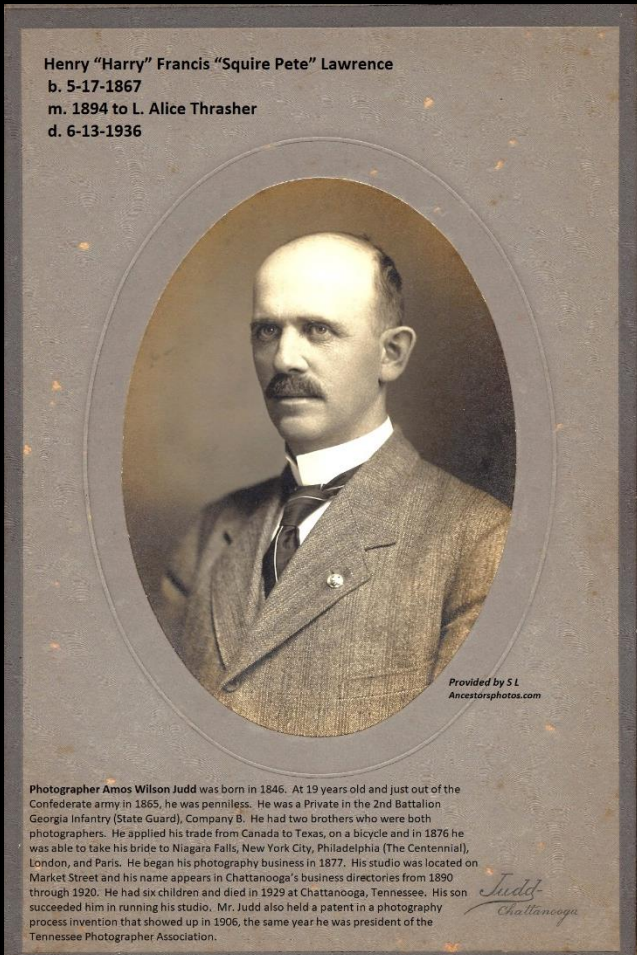

Photograph by Wilson Amos Judd of Chattanooga TN

#### James Anthony Lawrence and Agnes Hart (m. 11-24-1863)

b. 10-29-1837 b. 8-6-1843  
d. 7-24-1918 d. 10-16-1922 3rd Gen

- 1) William Hugh Eugene b. 1-10-1865
- 2) Henry "Harry" Francis "Squire Pete" b. 5-17-1867 d. 1936
- 3) Mary (Lillie) Elizabeth b. 12-4-1868 d. 1935
- 4) Louisa (Lucy) Catherine b. 8-7-1870
- 5) Stanislaus George b. 3-3-1872
- 6) Anna Margret b. 5-9-1875 d. 9-1-1962
- 7) Isabella Clara b. 8-1-1877 d. 1963 (Moved to Chattanooga with Pete)
- 8) Charles "Father Jerome" Albert b. 7-23-1879 d. 6-28-1937
- 9) Fabian Joseph b. 6-1-1881
- 9) Emma Jane b. 10-17-1884 (Moved to Mississippi with Jerome)
- 10) Clarence E. b. 3-3-1888 d. 3-1-1889

#### William Hugh Eugene Lawrence & Mary Ellen Neiderer

b. 1-10-1865 b. 1873 m. 1889  
d. 8-26-1941 d. 1947

- 1) Clarence Edward b. 5-22-1890 4th Gen
- 2) Alverta Genevieve b. 1-7-1892
- 3) "Ben" Henry Earle b. 4-13-1894
- 4) "Annie" Anna Margret b. 5-1896
- 5) George Stanislaus
- 6) Mary Ethel

Henry Francis "Harry" "Squire Pete" Lawrence, what a mouth full, was first nicked named Harry growing up but later was nicked name Pete. Later he added the title Squire which was given to justices of the peace and other similar local dignitaries.

Both his father and older brother Eugene were Carpenters according to the 1880 Census and built homes around the area. Most believe they built the

house for Alverta Lawrence and Turnie Slusser and we have a great family picture of them sitting on the porch which we will visit at a later time.

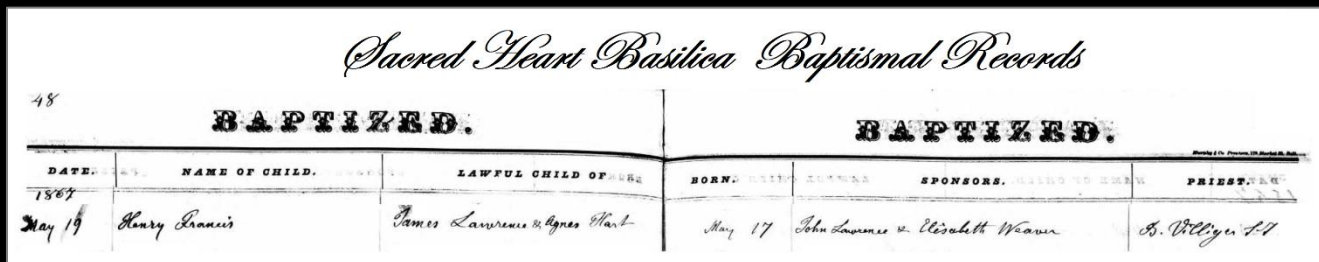

Many said Harry (or later Squire Pete) had a Hobo streak in him since he would often travel all around and eventually make his way back home. One such trip took him to Cleveland and his affection for cigars enabled him to master cigar manufacturing and trade. In 1891, at the age of twenty-four, he traveled to Chattanooga Tennessee, and he made this his permanent home and became the Manger of a local Cigar making company. Three years later (1894), he married Levisa Alice Thrasher (age 28 b. 3-7-1886) from Kentucky, but they never had any children. Levisa (sometimes spelt Lovosa), is an old Southern German name and probably an older

relative so she went by her middle name Alice and Levisa never shows up again in her history. Even her grave marker has Alice T (for Thrasher) Lawrence.

They rented an apartment at 506 West 6<sup>th</sup> Street Chattanooga TN and the 1900 Census reports show a Carry Ashcraft (22) and Alfred Hamerk (25) as boarders. His office was located on Cherry Street just a few blocks away. Due to the more than fifty-four different floods that occurred in Chattanooga between 1874-1937, most buildings and streets in this neighborhood close to the river no longer exist!



Alice T. Lawrence - 1922

According to the 1910 Census report, Pete and Alice now had Sadie King (27 and Single) and Adelpa King (65) both living with them in their new house. The Census document clearly notes that Sadie is a Sister-in-Law while Adelpa King is a deaf, dumb, and blind survivor from the Civil War and is listed as his Mother-in-Law.



The City of Chattanooga - 1892

Not sure who's In-Laws these really were but Adelpa King's father was from

Knoxville and a well-respected military officer who fought in the War of 1812 and the Civil War with General George Pickett. There was no relation to the Thrasher's from Kentucky or Lawrence's from Pennsylvania, and there are no records of Alice being previously married.

In 1910 the current County Judge, Edward David Bass ran and won a Tennessee State Senate seat and Pete ran and won his Chattanooga-Hamilton County Court Judge and Justice of the Peace position (BTW, neither of them had laws degrees). Pete became known for his independence, aggressiveness, and outspoken opposition to many unfair administrative measures, even when he was alone in his opposition. Squire Pete was well endured by many due to his fairness and use of common sense. He would often knock off his own costs to help a poor defendant.

The South was especially impacted by the Civil War and poverty was common throughout. Even though he had a professional position, Squire Pete never took advantage of his position to acquire wealth through "Fee Grabbing" which was quite common by others. (Free Grabbing was a way to get wealthy by writing questionable warrants and then collecting fees for them, placing their power to prosecute cases in each county in the hands of the county attorney. That official would be paid a flat salary and would not collect fees for each warrant written).

It is also worth noting that Mr. David Crockett in 1817 served as a Justice of the Peace, a colonel of the militia, and a state representative in nearby Lawrenceburg Tennessee. Lawrenceburg area is the likely site of "Chicasa" — the place where Spanish explorer Hernando de Soto and his men wintered in 1540/41. The city is named after War of 1812 American hero Navy Officer Captain James Lawrence and the City was later recognized and called the "Crossroads of Dixie", which is now at the US Highway Routes 43 and 64 crossing.





Like many states in the early 1900's, a Tennessee Justice of the Peace presided over a court that hears misdemeanor civil and criminal infractions. They had authority over cases involving small debts, landlord and tenant disputes, and other small claims and civil court proceedings. Squire Pete Lawrence rarely oversaw a criminal case.

Court sessions before Justices of the Peace were often faster and less formal than the proceedings in other courts. At that time in Tennessee, a party convicted or found liable before a justice of the peace had the right to a trial de novo (new trial) before the Judge of a higher court rather than an appeal strictly considered. Squire Pete never had a case reversed by a higher court due to interpretations of the facts. In many states, the office of justice of the peace has been abolished or transferred to another court, such as the magistrate court.



2010 Bing Map Views of Pete and Alice's House at 1714 Union Avenue Chattanooga

Squire Pete and Alice bought a house in Highland Hills Chattanooga (1714 Union Avenue) and lived together for 16



years before she became ill of Pellagra and passed away in 1922 at 56 years of age (1886-1922).

**Pellagra** was first reported in 1902 in the United States, and for two decades occurred in epidemic proportions in the American South. Poverty and

consumption of corn were the most frequently observed risk factors, but the exact cause was not known until groundbreaking work was done by Joseph Goldberger. He explored the impact of diet and the lack of key nutrients. The over production of Cotton displaced local plant-based foods nutrients like Niacin (B3). This combined with the South purchasing cheap Mid-Western Beall degerminator Corn meal created this epidemic. This degerminator process patented in 1901 separated the grit from the germ in corn processing. However, it also greatly reduced the niacin content of the cornmeal.

It was estimated that there were three million cases between 1906 and 1940 with 100,000 deaths due to Pellagra. This epidemic caused more deaths than any other nutrition-related disease in our American history.

Squire Pete was a beloved member of the Community and served in his County Court position for four consecutive terms, a quarter century. He never owned a car and always travelled by horse and buggy to his Cherry Street office. He was so well trusted that he was elected to be the Treasurer of the Elks, Knights of Columbus, Eagles Lodge as well as to the prestigious position of County Court Finance Committee Chairman.

In the 1930 Census report, it documents that Pete is living alone in his 1714 Union Avenue home which was valued then at \$6,500. After Alice's passing, his sister Isabella "Bella" Clara Lawrence (8-1-1877 – 11-27-1963 baptized 8-5-77) moved down from Adams County Pennsylvania to live with him. In 1934, Pete became ill from what is not disclosed, and was bed ridden for two years. His friends would visit often and through his delirium, he would say he was running for yet another term and wanted to vacation in Florida. When he passed in 1936, he was 69 years old.



Henry "Harry" Francis "Squire Pete" Lawrence

Pete was so well-known and endured, they closed the County Court House the morning of his funeral which was held at the 8<sup>th</sup> Street Saint Peter and Paul Catholic Church (Basilica 2010). He was then buried next to Alice at

the Mount Olivet Cemetery East Ridge, Hamilton County, Tennessee. Interesting to note that his brother Charles "Father Jerome" Lawrence was not listed as attending or performing any of the ceremonies. He was a priest in central Mississippi (Columbus) at the time. It is he was not well since he passed one year later. His Sister Emma moved from Pennsylvania to live with Father Jerome and was also not mentioned. His sister Bella is highlighted in the obituaries, and she had been living with Squire Pete. She moved back to Pennsylvania after his passing and lived until she was 84 years (1963) old in the Irishtown / McSherrystown area.

There were many obituaries written in the local Chattanooga papers praising Squire Pete as an extremely fair, competent, and considerate man. The Lawrence Family History Book has him listed as Harry Francis Lawrence but his 1867 Baptism Certificate and published Obituary from the New Oxford Paper on June 18, 1936, has him correctly listed as Henry Lawrence.

**Squire Pete Lawrence Dies; Public Servant Many Years**

*Member of County Court Succumbs at His Home After Long Illness — Thought He Was Re-Elected When on Sickbed.*

Squire H. F. ("Pete") Lawrence, 66, died at his home, 1714 Union avenue, at 12:15 o'clock this morning. He had been ill since last fall.

Squire Lawrence was a member of the Hamilton county court for twenty-four years. He built up a wide circle of friends and was known by all as a "square shooter." A friend who had known him for most of the years he had been a squire remarked after his death that "every man that ever stood before him got a square deal from Pete."

His practice as a magistrate was confined in the main to civil cases. He dealt very seldom with criminal cases. He represented the First district and his term would have expired next September.

Mr. Lawrence came to Chattanooga from Pennsylvania forty-five years ago. In his earlier years here he operated a cigar factory and employed union labor. He was known always as the friend of the working man and had the support of labor in his many political campaigns.

A touching incident in the last days of his life came the night of the last

county primary—in March. He was very low at that time and a group of his steadfast friends was gathered at



his bedside. Knowing that it was election night and not knowing his name was not in its old familiar spot on the ticket, he asked if he had been re-elected. Judge Oscar Yarnell, his friend through the years, tenderly assured him that the name of Pete Lawrence had led the ticket.

He is survived by four brothers, Eugene W., Stanislaus G. and Fabian J. Lawrence, all of McSherrystown, Pa., and the Rev. Father Jerome Lawrence, of Columbus, Miss.; four sisters, Mrs. Lucy Looman, Mrs. Peter Long, both of McSherrystown; Miss Emma Lawrence, of Birmingham; and Miss Belle Lawrence, of Chattanooga. Funeral arrangements will be announced later by Jack O'Donohue

In closing here are numerous quotes found from friends and business associates from both the local newspapers of Chattanooga TN and New Oxford PA.

**J.L. Levin Attorney** — "Those who knew Pete well are privileged persons because he was so full of character and integrity. One hardly knew more than one person of his type in a lifetime. I will miss him as much as any member of his family."

**James F Finlay Attorney** — "I think he was one of the fairest and squarest Justice of the Peace who held office in Hamilton County as long as I have been here."

**Col R. B. Cook** — "I have yet to learn anything about Squire Lawrence that was unfavorable to his noble character. He had a heart that despised chicanery and fraud. 'He was my friend'".

**James F. Finley** — "I think he understood the true value of life. I think he was what the Poet Kipling must have had in mind when he wrote of a man, 'Who could walk with crowds and not lose his virtue, could talk with Kings nor lose common touch.'"

**Excerpt from the Chattanooga Bar Association who unanimously passed a resolution paying tribute to Squire Lawrence, his career, and lofty standards** -- "While he was not educated as a lawyer, he was endowed with an abundance of common sense, and possessed to unusually high degree the highest sense of honor and integrity... He never engaged in or countenanced fee-grabbing practices... As a member at the county court, he always stood for the rights of the people, and unflinchingly for clean and economical government... As an official he has left us example we hope, and trust others will follow."

**Judge Will Cummings** -- I have known Pete Lawrence for many years and am intimate with his career as a public official. There have been times when we did not agree and times when we did. But I always found him to be honest, sincere, and acting in the belief he was right. I sincerely mourn the passing of this valuable public official. I know I will be joined by many Hamilton County Citizens because he is a great loss to the affairs of this county.

**Monsignor Francis T, Sullivan (88) Peter and Paul's Catholic Church** — "A sweet kindly soul has gone to his reward. He had tenderness for his fellowman, but there was never any compromise. He has preached a sermon to you and to me with the sympathetic docility and the faith of a little boy. He was always loyal to his church. He was on the square with God, with men and with himself, and that is the best thing that can be left behind. He had the tenderness of a Child, the purity of a good woman and the integrity of a man."



Form V. S. No. 4  
 MARGIN RESERVED FOR BINDING  
 Size 8 1/2 x 11 1/4  
 N. B.—WRITE PLAINLY, WITH UNFADING INK—THIS IS A PERMANENT RECORD. Every item of information should be carefully supplied. AGE should be stated EXACTLY. PHYSICIANS should state CAUSE OF DEATH in plain terms, so that it may be properly classified. Exact statement of OCCUPATION is very important. See instructions on back of certificate.

**1. PLACE OF DEATH**  
 County Harrison  
 Civil Dis. 1 3 8  
 or Village Chattanooga  
 or City Chattanooga (No. 1714, Union W3 St.; Ward)

STATE OF TENNESSEE  
 STATE DEPARTMENT OF HEALTH  
 Division of Vital Statistics  
**CERTIFICATE OF DEATH**  
 File No. 14991  
 Reg. No. 1032

Registration District No. 2330  
 Primary Registration District No. W3  
 (If death occurred in a hospital or institution, give its NAME instead of street and number)  
 Length of residence in city or town where death occurred 17 yrs. mos. 4 ds. How long in U. S. if of foreign birth: 17 yrs. mos. 4 ds.

**2. FULL NAME** Henry G. Lawrence  
 (a) Residence: No. 1714 Union W3 Ward. (If nonresident give city, town and State)

PERSONAL AND STATISTICAL PARTICULARS					MEDICAL CERTIFICATE OF DEATH	
3. SEX <u>Male</u>	4. COLOR OR RACE <u>W.</u>	5. SINGLE, MARRIED, WIDOWED, OR DIVORCED (write the word) <u>Widower</u>			21. DATE OF DEATH (month, day, and year) <u>6/3/36</u>	
6a. If <del>husband</del> widowed, or <del>husband</del> HUSBAND of (or) <u>Wife</u> of <u>Alma Thacker</u>				22. I HEREBY CERTIFY, That I attended deceased from <u>5/1/35</u> to <u>6/12/36</u>		
6. DATE OF BIRTH (month, day, and year) <u>6/8</u>					19. I last saw <u>him</u> alive on <u>6/12/36</u> , 19 <u>36</u> , death is said to have occurred on the date stated above, at <u>12:20</u> m.	
7. AGE Years <u>68</u> Months <u>0</u> Days <u>0</u> If LESS than 1 day, <u>0</u> hrs. or <u>0</u> min.					The principal cause of death and related causes of importance in order of onset were as follows: <u>Carcinoma stomach</u> <u>3 or 4 years ago</u>	
8. Trade, profession, or particular kind of work done, as spinner, weaver, bookkeeper, etc. <u>County, Orginal</u>					Contributory causes of importance not related to principal cause: <u>Essential hypertension</u> <u>5 or 6 yrs.</u>	
9. Industry or business in which work was done, as silk mill, saw mill, bank, etc. <u>Couch Court</u>					Name of operation _____ Date of _____	
10. Date deceased last worked at this occupation (month, day, and year) <u>6 months</u>					11. Total time (year, month, day) spent in this occupation <u>25</u>	
12. BIRTHPLACE (city or town) (State or country) <u>Pa</u>						
13. NAME OF FATHER <u>James A Lawrence</u>						
14. BIRTHPLACE (city or town) (State or country) <u>Pa</u>						
15. NAME OF MOTHER <u>Agnes Hart</u>						
16. BIRTHPLACE (city or town) (State or country) <u>Pa</u>						
17. INFORMANT <u>Chattanooga Tenn</u>						
18. BURIAL PLACE (Name of cemetery or other place) <u>Chattanooga</u> Day <u>6/5/36</u>						
19. UNDERTAKE (Address) <u>Chattanooga Tenn</u>						
20. FILED <u>7-8</u> 10. <u>Clare H. [unclear]</u>						



Photo provided by K. Smith

**FAMILY OF JAMES A. LAWRENCE.**

JAMES A. LAWRENCE AND AGNES C. HART WERE MARRIED NOV. 24th, 1868 BY REV. CATWANA, AT CONEWAGO CHAPEL, ADAMS COUNTY, PA.

EUGENE WILLIAM LAWRENCE	BORN	JAN. 10th, 1865.
HARRY F. LAWRENCE	"	MAY 17th, 1867.
MARY E. LAWRENCE	"	DEC. 4th, 1868.
LOUISA C. LAWRENCE	"	AUG. 7th, 1870.
STANISLAUS G. LAWRENCE	"	MAR. 3rd, 1872.
ANNA M. LAWRENCE	"	MAY 19th, 1875.
ISABELLA C. LAWRENCE	"	AUG. 1st, 1877.
CHARLES A. LAWRENCE	"	JULY 26rd, 1879.
FABIAN J. LAWRENCE	"	JUNE 1st, 1881.
EMMA J. LAWRENCE	"	OCT. 17th, 1884.
CLARENCE E. LAWRENCE	"	MAR. 3rd, 1888.
	DIED	MAR. 1st, 1889.
JAMES A. LAWRENCE	"	JUNE 24th, 1918.

Death Dates:  
 James A. Lawrence --> July 24, 1918  
 Agnes --> Oct. 22, 1922

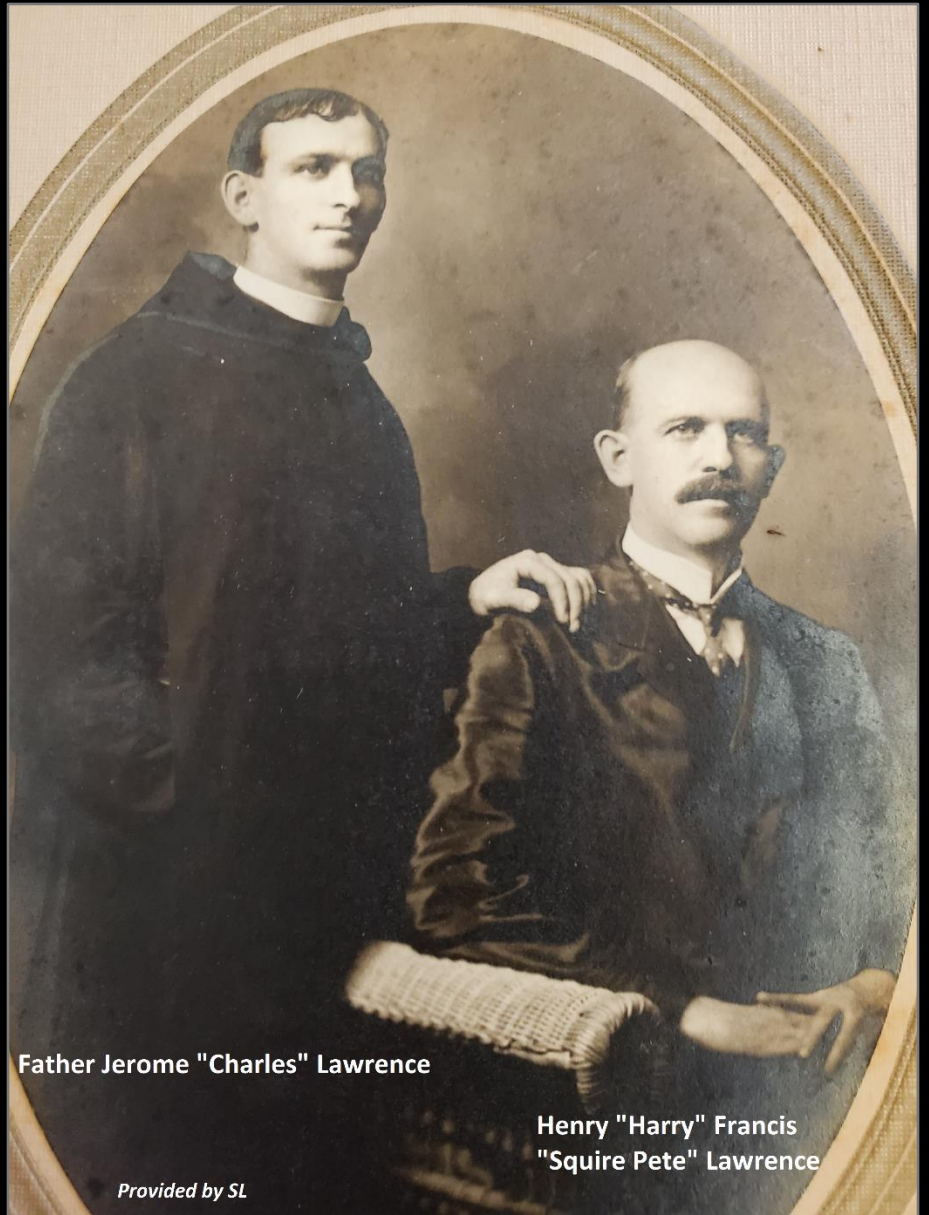

Father Jerome "Charles" Lawrence

Henry "Harry" Francis  
"Squire Pete" Lawrence

*Provided by SL*





1870

SCHEDULE 1.—Inhabitants in Orford Township, in the County of Adams, State of Penn, enumerated by me on the 20 day of August, 1870.

Post Office: Abbottstown Geo. H. Judd, Ass't Marshal.

Serial Number	Name of every person whose place of abode on the first day of June, 1870, was in this family.	Age at last birthday, if under 15 years, give month, day, year, sex, color.	Description of person, male or female.	Value of Real Estate Owned.		Place of Birth, naming State or Territory of U. S.; or the Country, if of foreign birth.	FARMYARD.		If born within the year, state month (Jan. Feb., &c.).	If married within the year, state month (Jan. Feb., &c.).	Attended school within the year.	Education.	Whether deaf and dumb, blind, insane, or idiotic.	CONSTITUTIONAL RELATIONS.
				Value of Real Estate.	Value of Personal Estate.		Feet of Foreign Birth.	Mares of Foreign Birth.						
87	Lucy Jane James	39	W	39	39	Laborer	600	150						
	" Agnes	26	F	26	26	Keeping house								
	" Eugene	3	F	3	3									
	" Harry	3	M	3	3									
	" Mary E.	1	F	1	1									

1870 Census of the United States (Credit US Gov't and Ancestry.com)

1880 Census of the United States (Credit US Gov't and Ancestry.com)

[7-296.]

Received August 18, 80

Page No. 5 } Note A.—The Census Year begins June 1, 1879, and ends May 31, 1880.  
 Supervisor's Dist. No. 7 } Note B.—All persons will be included in the Enumeration who were living on the 1st day of June, 1880. No others will. Children BORN SINCE June 1, 1880, will be OMITTED. Members of Families who have DIED SINCE June 1, 1880, will be INCLUDED.  
 Enumeration Dist. No. 60 } Note C.—Questions Nos. 13, 14, 22 and 23 are not to be asked in respect to persons under 10 years of age.

SCHEDULE 1.—Inhabitants in 60<sup>th</sup> District, in the County of Adams, State of Pennsylvania, enumerated by me on the 29 day of June, 1880.

Jack Keltzel Enumerator.

Serial Number	Name of each person whose place of abode, on the 1st day of June, 1880, was in this family.	Personal Description.	Civil Condition.	Occupation.	Health.	Education.	Nativity.		
							Place of Birth of this person, naming State or Territory of U. S.; or the Country, if of foreign birth.	Place of Birth of the Father of this person, as well as the State or Territory of U. S.; or the Country, if of foreign birth.	Place of Birth of the Mother of this person, as well as the State or Territory of U. S.; or the Country, if of foreign birth.
41	Lucy Jane James	40	W	39	39	Laborer	Penn <sup>a</sup>	Penn <sup>a</sup>	Penn <sup>a</sup>
	" Agnes	26	F	26	26	Keeping house	Penn <sup>a</sup>	Penn <sup>a</sup>	Penn <sup>a</sup>
	" Eugene	3	F	3	3		Penn <sup>a</sup>		
	" Harry	3	M	3	3		Penn <sup>a</sup>		
	" Mary	2	F	2	2		Penn <sup>a</sup>		
	" Louisa	1	F	1	1		Penn <sup>a</sup>		

1890 – Many Census Records of 1890 were destroyed in a Washington D.C. Fire

1900 Census of the United States (Credit US Gov't and Ancestry.com)

7-254.  
TWELFTH CENSUS OF THE UNITED STATES.

18 **22** <sup>A</sup>

State Tennessee County Hamilton Supervisor's District No. 3 Sheet No. 6  
 Enumeration District No. 242

Township or other division of county Fourth Civil District Name of Institution, Chattanooga City  
 Name of incorporated city, town, or village, within the above-named division, Chattanooga City Ward of city, Second  
 Enumerated by me on the 29th day of June, 1900, Walter McEwen Special, Enumerator. 4110

LOCATION IN CITIES	NAME of each person whose place of abode on June 1, 1900, was in this family.	RELATION.	PERSONAL DESCRIPTION.										NATIVITY.			CITIZENSHIP.		OCCUPATION, TRADE, OR PROFESSION.					EDUCATION.		MEMBERSHIP OF BODIES.						
			Color or race.	Sex.	DATE OF BIRTH.		Age last birthday.	Whether blind.	Whether deaf or dumb.	Whether insane.	Whether pauper.	Whether convict.	Whether alien.	Place of birth of this person.	Place of birth of father of this person.	Place of birth of mother of this person.	Year of immigration to the United States.	Year of naturalization.	Occupation.	Whether paid manual labor.	Whether in military or naval service.	Whether in merchant marine.	Whether in Government service.	Whether in any other service.		Whether in any other service.	Whether in any other service.				
Street.	House Number.	Number of family in the order of enumeration.	1	2	3	4	5	6	7	8	9	10	11	12	13	14	15	16	17	18	19	20	21	22	23	24	25	26	27	28	
1	324 100 137	Lawsence Harry F. Wife	W	M	May	1853	47	6						Pennsylvania	Pennsylvania	Pennsylvania															
2		White Male	M	F	Mar	1866	34	6						Kentucky	Kentucky	Kentucky															
3		Rechrist Oscar	M	F	Oct	1872	27	8						Kentucky	Kentucky	Kentucky															
4		Hamilton Adolph	M	M	Nov	1871	28	9						Tennessee	Tennessee	Tennessee															

1910 Census of the United States (Credit US Gov't and Ancestry.com)

Supplemental  
DEPARTMENT OF COMMERCE AND LABOR BUREAU OF THE CENSUS  
THIRTEENTH CENSUS OF THE UNITED STATES: 1910 POPULATION

STATE Tennessee COUNTY Hamilton Supervisor's District No. 3 Sheet No. 20 <sup>A</sup>  
 Enumeration District No. 175 Ward of City 1st part of  
 Township or other division of county Civil District No. 1 Name of Incorporated Place Chattanooga City Enumerated by me on the 15th day of January, 1910, Mary St. Lowry, Enumerator.

LOCATION	NAME	RELATION.	PERSONAL DESCRIPTION.										NATIVITY.			CITIZENSHIP.	EDUCATION.	MEMBERSHIP OF BODIES.												
			Color or race.	Sex.	Age last birthday.	Whether blind.	Whether deaf or dumb.	Whether insane.	Whether pauper.	Whether convict.	Whether alien.	Place of birth of this person.	Place of birth of father of this person.	Place of birth of mother of this person.																
Street.	House Number.	Number of family in the order of enumeration.	1	2	3	4	5	6	7	8	9	10	11	12	13	14	15	16	17	18	19	20	21	22	23	24	25	26	27	28
414 341 345	Lawsence Harry F. Wife	W	M	Mar	1871	38	10	10						Pennsylvania	Pennsylvania	Pennsylvania														
724 398 486	King Adeline	W	F	Mar	1871	38	10	10						Kentucky	Kentucky	Kentucky														

1920 Census of the United States (Credit US Gov't and Ancestry.com)

DEPARTMENT OF COMMERCE—BUREAU OF THE CENSUS 176 [D1-478]  
FOURTEENTH CENSUS OF THE UNITED STATES: 1920—POPULATION

STATE Tennessee COUNTY Hamilton Supervisor's District No. 3 Sheet No. 14 <sup>A</sup>  
 Enumeration District No. 187 Ward of City 2 (Part D)  
 Township or other division of county X Name of Incorporated Place Chattanooga City Enumerated by me on the 7th day of January, 1920, Mrs. Adeline Jeweller, Enumerator. 4147

PLACE OF ABODE.	NAME	RELATION.	SEX.	PERSONAL DESCRIPTION.	CITIZENSHIP.	NATIVITY AND MOTHER TONGUE.						OCCUPATION.																		
						Person.	Native born.	Foreign born.	Place of birth.	Mother tongue.	Place of birth.	Mother tongue.	Trade, profession, or occupation.	Industry, business, or occupation.	Whether in military or naval service.	Whether in merchant marine.	Whether in Government service.	Whether in any other service.												
Street.	House Number.	Number of family in the order of enumeration.	1	2	3	4	5	6	7	8	9	10	11	12	13	14	15	16	17	18	19	20	21	22	23	24	25	26	27	28
414 302 313	Lawsence Harry F. Wife	W	F	Mar	1871	48	48							Pennsylvania	Pennsylvania	Pennsylvania														